

Project No. f:\2008\sample survey
 Date: November 5, 2007
 For: John Smith
 3564 Day Lily Drive
 Grand Rapids, MI 49546

SAMPLE BOUNDARY SURVEY

LEGAL DESC. OF
PROPERTY FROM
TITLE INSURANCE

LEGAL DESCRIPTION

Lot 2, Day Lily Trail, part of the SE 1/4 of Section 29, T7N, R12W, City of Walker, Kent County, Michigan, as recorded in Instrument No. 200000060000598.

LOCATION OF
RECORDATION
FOR PLAT

ILLUSTRATION OF
SHED ENCROACHMENT
OVER PROP. LINE &
INTO EASEMENT

ILLUSTRATION OF
POOL ENCROACHMENT
INTO EASEMENT

SYMBOL SHOWING
IRON STAKE SET

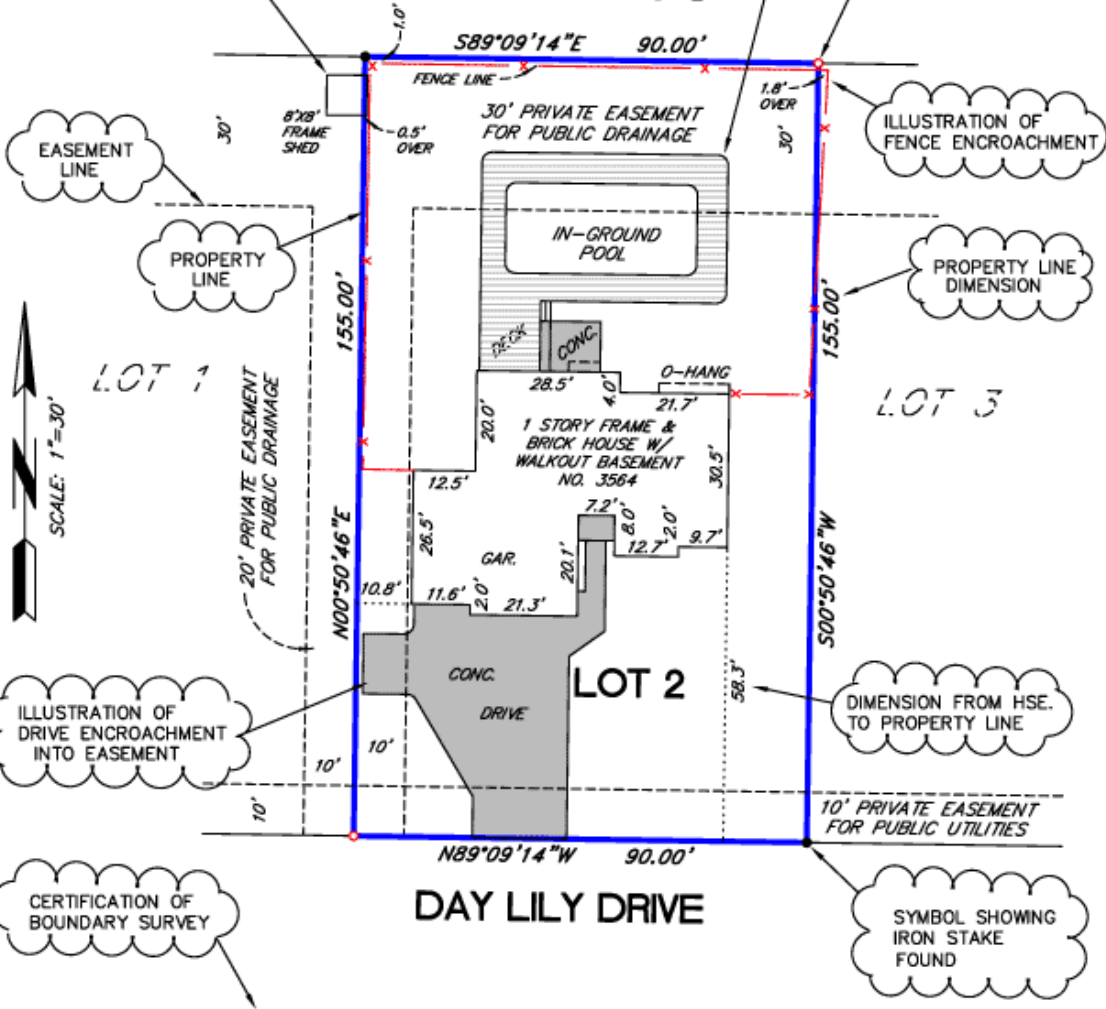

I hereby certify that the buildings and improvements are located entirely thereon and that said buildings and improvements are within the property lines and that there are no existing encroachments upon the lands and property described unless otherwise shown hereon.

- LEGEND**
- o - IRON STAKE - SET
 - - IRON FOUND
 - - WOOD STAKE
 - R - RECORDED DIMENSION
 - D - DEED DIMENSION
 - P - PLATTED DIMENSION
 - M - MEASURED DIMENSION
 - ⊕ - CENTERLINE
 - X--- FENCE LINE

R
Roosien & Associates
 SURVEYING AND ENGINEERING

5055 PLAINFIELD AVENUE, NE
 GRAND RAPIDS, MICHIGAN 49525
 TELE. (616) 361-7220
 FAX (616) 361-1822

STATE OF MICHIGAN
 KEVIN ROOSIEN
 LAND SURVEYOR
 No. 31604
 PROFESSIONAL SURVEYOR

BY