

Project No.f: \2008\sample survey
 Date: November 5, 2007
 For: John Smith
 3564 Day Lily Drive
 Grand Rapids, MI 49546

SAMPLE MORTGAGE INSPECTION

LEGAL DESC. OF
PROPERTY FROM
TAX DESCRIPTION

LEGAL DESCRIPTION

Lot 2, Day Lily Trail, part of the SE 1/4 of Section 29, T7N, R12W, City of Walker, Kent County, Michigan.

NO ILLUSTRATION OF
SHED ENCROACHMENT
OVER PROP. LINE &
INTO EASEMENT

NO ILLUSTRATION OF
POOL ENCROACHMENT
INTO EASEMENT

NO SYMBOL SHOWING
IRON STAKE

NO ILLUSTRATION OF
FENCE ENCROACHMENT

PROPERTY LINE
DIMENSION



LOT 1

LOT 3

LOT 2

NO ILLUSTRATION OF
DRIVE ENCROACHMENT
INTO EASEMENT

APPROXIMATE
DIMENSION FROM HSE.
TO PROPERTY LINE

CERTIFICATION OF
BUILDING LOCATION
"NOT A SURVEY"

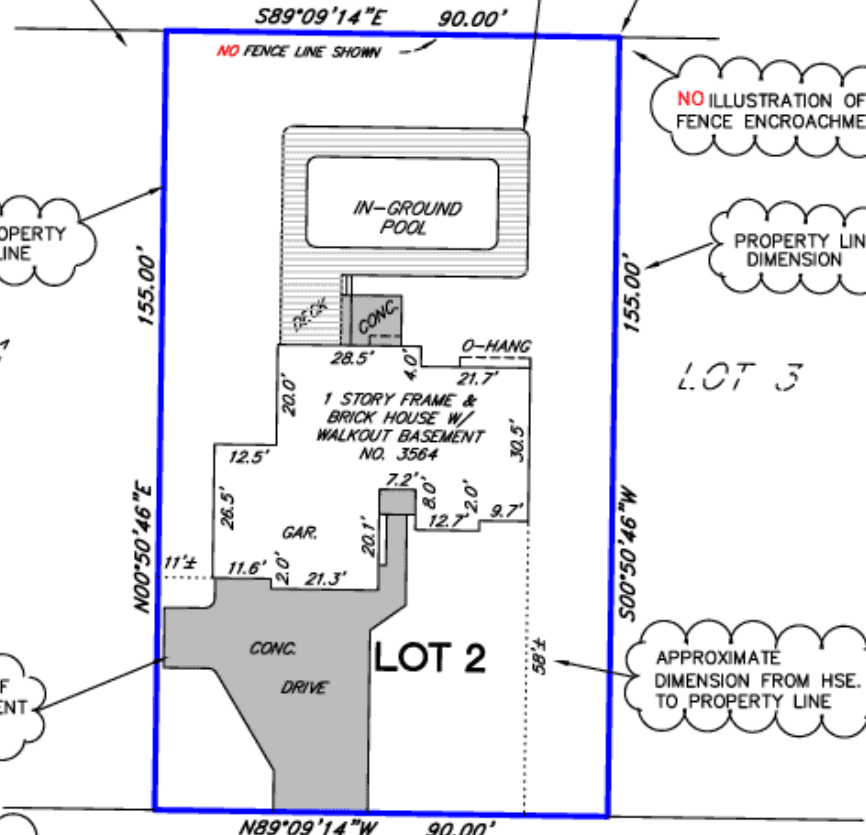

DAY LILY DRIVE

We hereby certify that we have examined the premises herein described, that the buildings are located entirely thereon as shown and that they do not encroach except as shown hereon. This report, prepared for mortgage purposes only, does not represent a property line survey; that no property corners were set; and is not to be used for the establishment of any fence, building, or other improvement lines. The location of fences, walls, or other indications of occupancy along or near boundary lines are not shown. This report was made from the legal description shown above. The description should be compared with the Abstract of Title or Title Policy for accuracy, easements and exceptions.

LEGEND

- o - IRON STAKE - SET
- - IRON FOUND
- - WOOD STAKE
- R - RECORDED DIMENSION
- D - DEED DIMENSION
- P - PLATTED DIMENSION
- M - MEASURED DIMENSION
- ⊕ - CENTERLINE
- x- FENCE LINE



5055 PLAINFIELD AVENUE, NE
 GRAND RAPIDS, MICHIGAN 49525
 TELE. (616) 361-7220
 FAX (616) 361-1822



BY